

The Elitech logo is displayed in a blue box. The word "Elitech" is written in a blue, italicized sans-serif font, with a registered trademark symbol (®) to its upper right. The letter "e" in "Elitech" is colored orange.The words "Smarter" and "Smaller" are stacked vertically. "Smarter" is in a blue, bold, sans-serif font. "Smaller" is in a larger, orange, bold, sans-serif font. The background of the top half of the page is a close-up photograph of a person's eye wearing a surgical mask and cap.

IoT DATA LOGGER

Safe • Stable • Reliable

The Elitech logo is displayed in white on an orange background. The word "Elitech" is written in a white, italicized sans-serif font, with a registered trademark symbol (®) to its upper right. The letter "e" in "Elitech" is colored orange.

Elitech Technology, Inc.

Tel: +1 408 898 2866

Email: sales@elitechus.com

Add: 2528 Oume Dr, Ste 2 San Jose, CA 95131, United States

Elitech[®]

Innovation Preceding All

About Us

Elitech Technology, Inc.

Elitech comes from Silicon Valley of California, the United States, adjacent to world's high-tech and innovated companies like Cisco. Elitech constant pursuit on technology and innovation has already integrated and presented in our full range of IoT products. Our primary strategy on globalization has prompted us to set up subsidiaries in London, Brazil and Russia.

Our advanced 30,000m² manufacturing plant in Jiangsu, China and under constructions' 200,000m² new plant make the fast delivery possible on large orders. More than 10 million data logger products are sold every year to over 20 countries around the world. Our 500m² professional testing laboratory has been used to guarantee the quality of every Elitech product and the transportation risks of every stage are under control for our global partners in cold chain related products and services.

R&D Center

Test Laboratory

International Certification

Production Center

Elitech iCold®

Table of CONTENTS

Elitech iCold	1-6
IoT Data Logger Series	7-16
Data Logger Series	17-29
Temperature Data Logger for Reefer Truck	30-32

Elitech software focuses on cold chain data management and analysis. It helps users to comply with the local industry standards and regulations, and improve cold chain quality and performance. Elitech software provides real-time monitoring, parameter configuration, alarm notification, data analysis, report download and other functions that can meet various requirements in different applications.

Cloud Platform

Elitech iCold®

Main Functions

- Real-time data monitoring
- Emails warning and alarm
- Historical data record and query, data analysis report export
- Electronic signature and endorsement for FDA CFR 21 Part 11

Elitech Geo

Main Functions

- Data and location query per S/N
- Data report generated based on route settings and report sharing supported
- Alarm emails sent via real-time uploaded data

Software(PC)

ElitechLog

Main Functions

- Export data and generate analysis reports
- Data analysis in parallel for multiple devices
- Electronic signature for FDA CFR 21 Part 11
- Data sharing on Cloud with Bluetooth data logger

Elitech iCold®

Elitech iCold is a cloud-based remote accessible platform. It is compatible with RCW series products to realize real-time monitoring of cold chain data, automatic alerts and notifications, online data analysis and management. iCold helps users to achieve effective management of every step of cold chain and immediate assessment compliance. It complies with FDA CFR 21 Part 11 requirements and supports iOS and Android apps.

PC

Detailed Functions

● Real-Time Monitoring

Take control of goods information anywhere at any time, including temperature, humidity and real-time location.

● Track Monitoring

Generate the device's track and routes in the time period according to its location information.

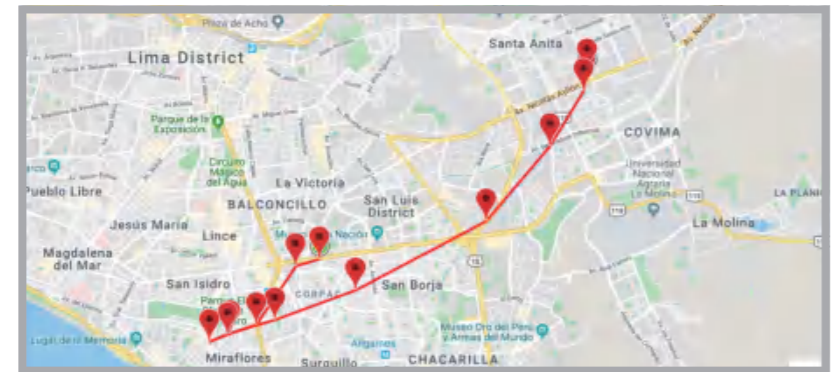

● Alarm & Notification

Temperature and humidity alarms will be sent to relevant accounts via email and app. Users can also subscribe to temperature and humidity information.

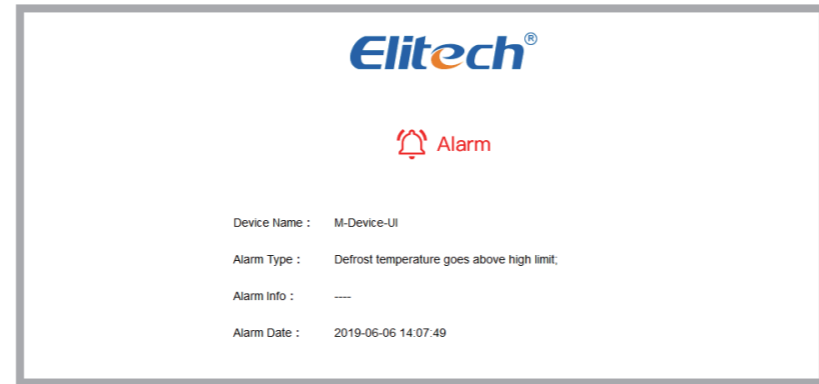

● FDA Data Analysis Report

Comply with FDA and ensure compliance. Quickly generate temperature and humidity data analysis report that includes device and trip information, temperature and humidity list.

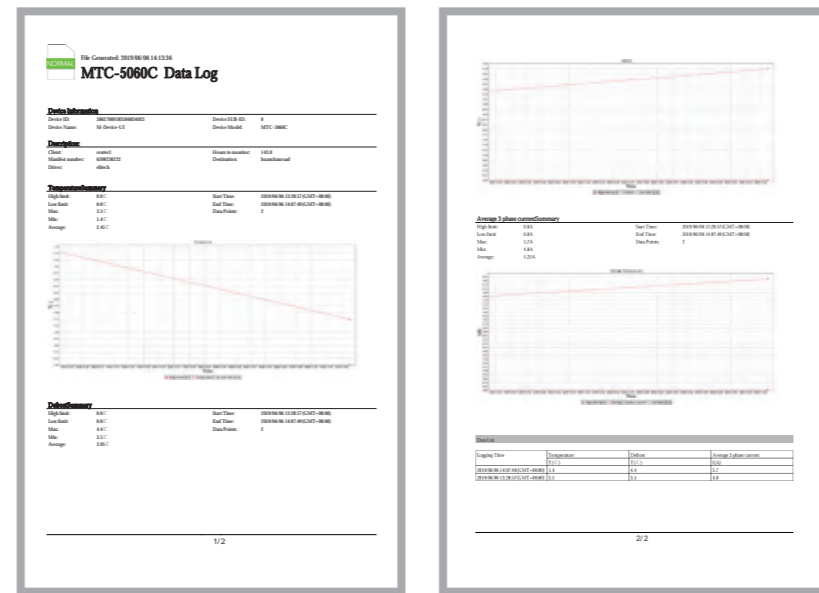

● History Query & Download

Historical data record and query, data analysis report export. Support historical data query, graph analysis and export to multiple formats such as EXL and PDF.

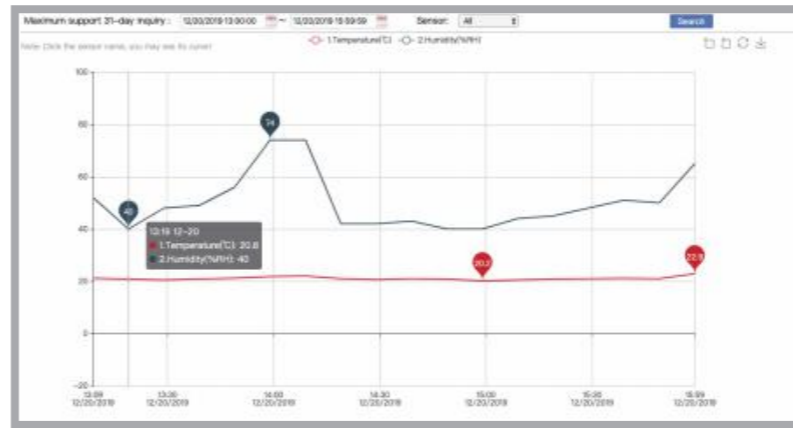

APP

● Real Time Monitoring

Check device data and status anywhere and anytime.

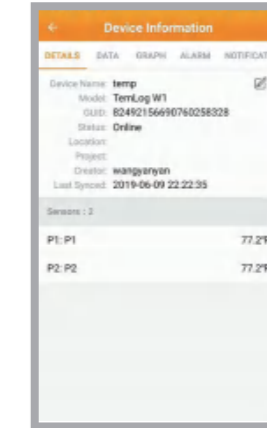

● Parameter Settings

Configure device parameters remotely based on cargo shipments and storage.

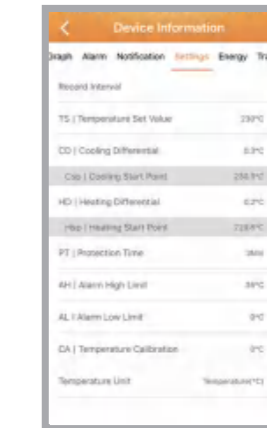

● Data Query & Printing

Support historical data query, graphic analysis and data report printing via Bluetooth printer.

● Location & Track

Generate the device's track and routes in the time period according to its location information.

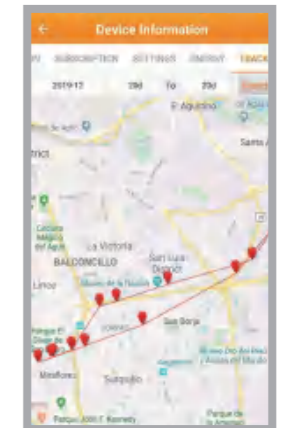

Elitech Geo

Designed for logistics applications, Elitech Glog platform works with the GLOG cargo tracker to monitor and manage temperature and humidity status, location information, and hazard activity alarms for in-transit shipments, and to export data report and push emails. Elitech Geo eliminates the complexity of in-transit tracking and provides global visibility of shipments in real time.

PC

Detailed Functions

• Data Report & Email

Generate a trip-based data report including device, trip information and temperature, which can be sent by email.

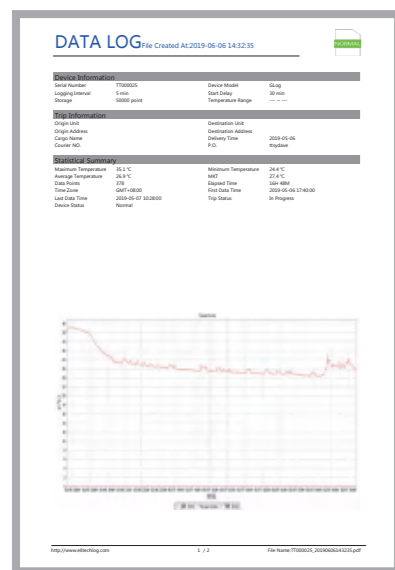

Time	Temp (°C)	Humidity (%)	Alarm	Error
2019-05-06 15:00:00	26.7	45		
2019-05-06 15:01:00	26.8	46		
2019-05-06 15:02:00	26.9	47		
2019-05-06 15:03:00	27.0	48		
2019-05-06 15:04:00	27.1	49		
2019-05-06 15:05:00	27.2	50		
2019-05-06 15:06:00	27.3	51		
2019-05-06 15:07:00	27.4	52		
2019-05-06 15:08:00	27.5	53		
2019-05-06 15:09:00	27.6	54		
2019-05-06 15:10:00	27.7	55		

• Traceability & Monitoring

Automatically upload the temperature, location and cargo's (unpacked) status. Monitor cargo's real-time status via S/N.

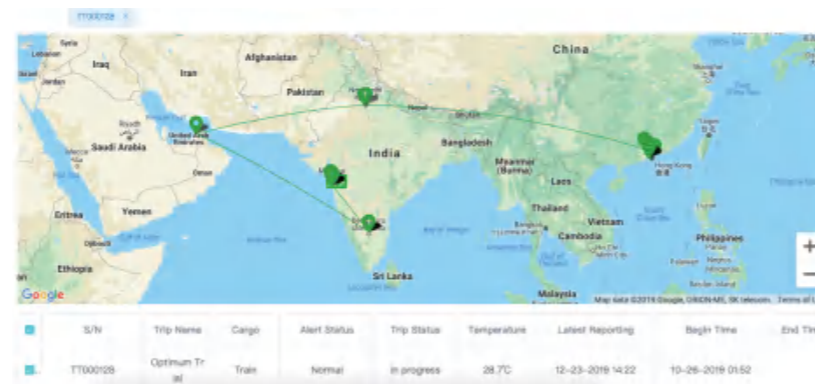

• Multiple Shipment Management

Query the status of all shipments under the user account for view and management.

S/N	Creation date	Goods	Status
SN:000000	06-05-2019 15:04	Goods	Status: pending
SN:TT000022	05-09-2019 11:46	Goods	Status: pending

• Warnings & Notifications (To be developed)

Temperature and humidity alarm and abnormal status of goods will be sent to the relevant account via email.

APP

• Multiple Shipment Management

Query the status of all shipments under the user account for view and management.

• Traceability & Monitoring

Automatically upload the temperature, humidity and unpacked status of cargo shipments, directly check and manage data via app.

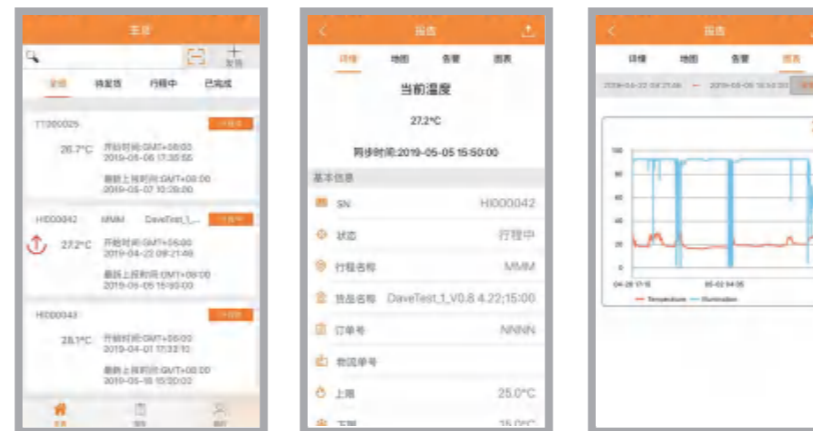

• Location & Routes

Display shipments' instant and historical locations.

• Trip Configuration

Scan the QR code to configure logistics information, cargo temperature requirements and alarm contacts, which is simple and efficient.

ElitechLog

ElitechLog is compatible with RC/LogEt series data loggers. It supports parameter settings, data download, report generation and export, and helps to judge the compliance and effectiveness of shipments in the logistics process. The LogEt series (Bluetooth-enabled) supports data storage on Cloud with Elitech app. It complies with FDA CFR 21 Part 11 requirements and supports Win and MAC versions.

PC

Detailed Functions

• Statistics

Read the current logger's status and parameters. Summarize and display the status information (alarm value, maximum and minimum value, start time, stop time, etc.).

• Parameter Settings

Read the logger's parameters and synchronize the current or latest parameters settings to the page display, or set the parameters manually and save to the logger.

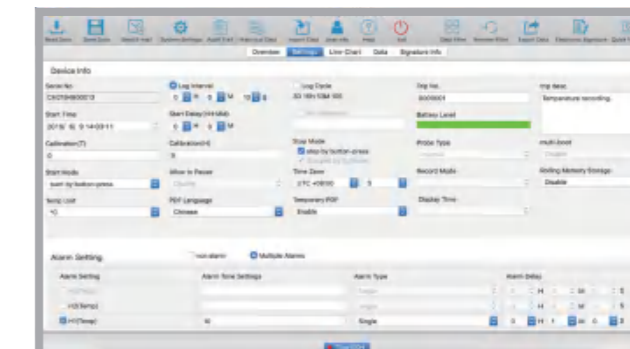

● Graph

Display the selected or historical data in graph. Up to 10 data can be displayed in the graph simultaneously, it is convenient for users to compare temperature and humidity changes of multiple curves. The graph supports stepless zooming and dragging, and user can click on the button in the upper left corner of the graph to zoom in, zoom out and drag the curve.

● Data List

Display the selected or historical data in list. It can highlight the over limit data in different colors or compare the multiple loggers data - up to 10 loggers can be listed at the same time.

Serial No.	Time	Temperature	Humidity
1	04-06-2019 17:42:28	26.3	51.7
2	04-06-2019 17:42:49	26.3	52.0
3	04-06-2019 17:42:59	26.3	49.8
4	04-06-2019 17:43:09	26.4	48.8
5	04-06-2019 17:43:19	26.4	48.3
6	04-06-2019 17:43:29	26.4	47.6
7	04-06-2019 17:43:39	26.4	47.3
8	04-06-2019 17:43:49	26.5	47.3
9	04-06-2019 17:43:59	26.5	47.0
10	04-06-2019 17:44:09	26.4	47.0
11	04-06-2019 17:44:19	26.5	47.0
12	04-06-2019 17:44:29	26.4	46.4
13	04-06-2019 17:44:39	26.6	46.3
14	04-06-2019 17:44:49	26.4	46.2
15	04-06-2019 17:44:59	26.4	46.2
16	04-06-2019 17:45:09	26.4	46.0
17	04-06-2019 17:45:19	26.4	46.0
18	04-06-2019 17:45:29	26.3	45.9
19	04-06-2019 17:45:39	26.3	45.8
20	04-06-2019 17:45:49	26.3	45.8
21	04-06-2019 17:45:59	26.3	45.9
22	04-06-2019 17:46:09	26.3	45.8
23	04-06-2019 17:46:19	26.2	45.7
24	04-06-2019 17:46:29	26.2	45.6
25	04-06-2019 17:46:39	26.3	45.6
26	04-06-2019 17:46:49	26.2	45.3

● Multiple Routes Graph

Display graph & data analysis for multiple routes.

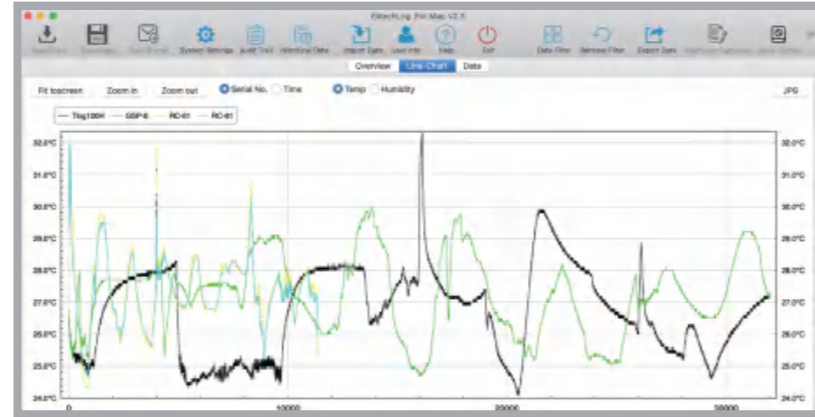

● FDA Log

Display and trace the data in compliance with FDA standards, including account (user login, logout, edit, lock), endorsement (unlock, add, edit, delete and modify), data (read, save, import, and export), and the software system modification, etc.

Time	Username	Operation	Description
09-06-2019 14:04:12	111111	Signature	User 111111 failed to sign the data
09-06-2019 14:04:16	111111	Log in	User 111111, you have successfully logged in.
09-06-2019 14:02:57	111111	Save Data	Tag100H has saved data successfully.
09-06-2019 14:02:57	111111	Read Data	Tag100H read data
09-06-2019 14:02:29	111111	System Events	Tag100H connected
09-06-2019 14:02:24	111111	Log in	User 111111, you have successfully logged in.
09-06-2019 14:01:39	111111	Save Data	Tag100H has saved data successfully.
09-06-2019 14:01:39	111111	Read Data	Tag100H read data
09-06-2019 14:01:31	111111	System Events	Tag100H connected
09-06-2019 14:01:02	111111	Log in	User 111111, you have successfully logged in.
09-06-2019 13:56:36	111111	Save Data	Tag100H has saved data successfully.
09-06-2019 13:56:36	111111	Read Data	Tag100H read data
09-06-2019 13:56:37	111111	System Events	Tag100H connected
09-06-2019 13:50:54	111111	Log in	User 111111, you have successfully logged in.
09-06-2019 13:49:11	System	Log out	Log out
09-06-2019 13:49:54	111111	Log in	User 111111, you have successfully logged in.
09-06-2019 13:42:20	111111	Log in	Log in

● Endorsement

Display and trace user's endorsement on the current data, including time, content, endorsement account information, etc.

Serial No.	Username	Full Name	Endorsement	Signing Time
1	111111	111111	audit	09-06-2019 14:04:57
2	111111	111111	approval	09-06-2019 14:04:58

IoT Data Logger

2.IoT Data Logger RCW-360 Plus

Overview

Elitech RCW-360 Plus, built in a 4G SIM card is a real-time temperature data logger featured with a large TFT screen, LBS & GPS and Bluetooth printing function. It is widely used in the cold chain monitoring solutions, such as transportation and storage.

Features

- 3.7V 5000mAh rechargeable lithium battery, low power consumption and ultra-long standby time
- Free 4G SIM card available; LBS & GPS feature to monitor transportation track in real time
- Three alarm notification: SMS, E-mail & APP push
- Offline data collection up to 100,000 points, automatically upload after networking

RCW-360 Plus Technical Specifications

Model	RCW-360P-T	RCW-360P-TH	RCW-360P-THE	RCW-360P-THDE	RCW-360P-TDE
Sensor type	Internal:SHT31	Internal:SHT31	External:SHT31	External:SHT31	External:SHT31
Channel	Internal - Single T	Internal - Single T & Single H	External - Single T & Single H	External - dual T & dual H	External - dual T
Temperature measuring range	-20°C ~ 60°C	-20°C ~ 60°C	-40°C ~ 80°C	-40°C ~ 80°C	-40°C ~ 80°C
Humidity measuring range	/	0%RH ~ 100%RH	0%RH ~ 100%RH	0%RH ~ 100%RH	/
Temperature measuring range	±0.5°C	±0.5°C	±0.5°C	±0.5°C	±0.5°C
Humidity accuracy	/	±5%RH	±5%RH	±5%RH	/
Resolution	0.1°C	0.1°C /0.1%RH	0.1°C/0.1%RH	0.1°C/0.1%RH	0.1°C
Memory capacity	100000	100000	100000	100000	100000
Log interval	1min ~ 24h	1min ~ 24h	1min ~ 24h	1min ~ 24h	1min ~ 24h
Alarm type	Buzzer	Buzzer	Buzzer	Buzzer	Buzzer
Alarm mode	SMS APP E-mail	SMS APP E-mail	SMS APP E-mail	SMS APP E-mail	SMS APP E-mail
Battery	3.7V 5000mAh rechargeable lithium battery	3.7V 5000mAh rechargeable lithium battery	3.7V 5000mAh rechargeable lithium battery	3.7V 5000mAh rechargeable lithium battery	3.7V 5000mAh rechargeable lithium battery
Power supply	5V/2A (DC)	5V/2A (DC)	5V/2A (DC)	5V/2A (DC)	5V/2A (DC)
Screen	TFT	TFT	TFT	TFT	TFT
Communication interface	4G/WiFi	4G/WiFi	4G/WiFi	4G/WiFi	4G/WiFi
Waterproof	IP64	IP64	IP65	IP65	IP65

IoT

IoT Data Logger
Glog 2

Overview

Glog 2 is a single-use data logger that records real-time temperature, position and illumination. Quickly started by pulling out battery insulator strip that ensure logistics efficiency and quality.

Functions

- Easy to activate, quickly create shipments for monitoring
- Check temperature and position in real-time through S/N
- Light sensor to determine violation door opening operations during transportation
- Auto email alert in case of over temperature limit
- Download PDF and Excel report from Elitech Glog
- Battery rechargeable, shelf life up to 2 years

Software:
Elitech Geo
Page: 4-5

Technical Specifications		
Temperature Measurement Range	-30°C to 55°C	Resolution: 0.1°C
Accuracy	0.5°C/0.9°F (-20°C~40°C) ; 1°C/1.8°F (others)	
Sensor	Internal NTC temperature sensor and light sensor	
Battery Life ¹	20 days (5 minute logging interval and 60 minute upload interval)	
Start Delay ²	30 minutes (customizable)	
Logging Interval ³	5 minutes (customizable)	
Upload Interval ⁴	60 minutes (customizable)	
Shelf Life	1 year stored at room temperature	
Storage Temperature	+15°C~30°C	
Protection Grade	IP65	

1 Battery Life: The estimated operation days of the logger(based on certain conditions).
 2 Start Delay: After start delay time elapses, the activated logger will start logging.
 3 Logging Interval: The interval between two readings after the logger starts logging.
 4 Upload Interval: The interval between two readings that being uploaded to the Cloud.

IoT

IoT Data Logger
RCW-800WiFi

Software:
Elitech iCold
Page: 2-3

Overview

RCW-800WiFi is a real-time temperature and humidity monitor based on Wi-Fi network. With a large TFT screen and touch buttons, it supports parameter configuration on device and remotely. The logger can be widely applied in various temperature monitoring scenes.

Features

- Check temperature and humidity data flexibly
- App and Email alarms from Cloud; Audio-visual warnings and alarms from device
- Large TFT screen for viewing various data, touch buttons for on-site settings
- Offline data storage, automated Wi-Fi re-connection and data transmission
- Unlimited Cloud storage, parameter settings, graph analysis, report export, etc via Elitech
- Two power supply modes, 5m temperature and humidity combined sensors

Technical Specifications

Power supply	5V/1A(DC)
Temperature measuring range	-40°C ~ +80°C
Temperature accuracy	±0.5°C(-20°C~40°C); ±1°C(others)
Humidity measuring range	10%~95%
Humidity accuracy	±5%RH
Temperature sensor type	NTC
Humidity sensor type	Honeywell
Sensor wire length	5m
Date uploading interval	1 min to 24 hr.
Battery	3.7V lithium battery
Battery life	4 hr.
Memory capacity	20,000 points
Alarm output	Led,Buzzer, APP, E-mail push,
Communication interface	Wi-Fi(2.4G)

IoT

IoT Data Logger
RCW-2000 Series
 (Used with RCW-2100/2200 Sensors)

Software:
 Elitech iCold
 Page: 2-3

Overview

Gateway RCW-2000 combines with multiple wireless sensors RCW-2100/RCW-2200, to form a monitoring system with multiple point measurements. With advanced LoRa communication technology, Elitech Cloud and app, provide solutions to temperature and humidity monitoring to medium and large warehouses, production workshops and etc.

Features

Gateway RCW-2000

- GPRS/Wi-Fi/4G versions are available to different communication requirements
- Maximum 55 wireless sensors can be connected
- Data read by connected sensors can be viewed on Elitech Cloud and app
- Audio-visual warnings and alarms

Wireless Sensor RCW-2100/RCW-2200

- No wiring required, easy to install; no configuration required, automatically connect to gateway
- Max. data transmission distance of 1,000 meters in open space
- Built-in rechargeable lithium battery, battery life up to 12 months in-use life
- Unlimited Cloud storage and additional 20,000 points local storage if offline accidentally
- Up to IP67 waterproof grade
- Compliance with FDA (21CFR), CE (EN12830)

RCW-2000

RCW-2100 wireless sensors

RCW-2200 wireless sensors

Technical Specifications	RCW-2000
Power supply	12V/2.5A(DC)
Maximum loggers connected	12 data loggers at maximum with uploading interval within 5 minutes; 50 data loggers at maximum with uploading interval above 5 minutes.
Maximum transmission distance	1000m at unobstructed line of sight
Alarm output	Buzzer
Communication interface	GPRS/Wi-Fi/4G
Operating frequency	470~920MHz ISM band
Battery	3.7V lithium battery
Battery life	12 hr.

	RCW-2100/2100H	RCW-2200
Temperature measuring range	-20°C ~ +65°C	-30°C ~ +65°C
Temperature accuracy	±0.5°C(-20°C~40°C); ±1°C(others)	±0.5°C(-20°C~40°C); ±1°C(others)
Humidity measuring range	10%-95% (RCW-2100H)	10%-95%
Humidity accuracy	±5%RH (RCW-2100H)	±5%RH
Date uploading interval	1 min to 24 hr.	1 min to 24 hr.
Memory capacity	20,000 points	20,000 points
Communication interface	LoRa	LoRa
Battery	2 x ER14335(non-rechangable)	3.7V lithium battery
Battery life	12 months (@ 10 min upload interval,@25 °C)	12 months (@ 5 min upload interval,@25 °C)
Operating frequency	470~920MHz ISM band	470~920MHz ISM band
Alarm output	Led,APP, E-mail push,	Led, APP, E-mail push,
Protection grade	IP65	IP64

IoT

IoT Data Logger
RCW-360

- 2G
- 4G
- WiFi

Software:
Elitech iCold
Page: 2-3

Overview

RCW-360 is a wireless temperature and humidity monitor with 2G/4G/Wi-Fi version. Its low power consumption features long standby time and it designs for multiple installation methods that can be widely used in various temperature and humidity monitoring scenes.

Features

- Real-time recording and monitoring of temperature and humidity
- App and Email alarms from Cloud; Audible and visual alarm from device
- Multiple installation and power supply methods, flexible to be installed anywhere
- Elitech Cloud supports parameter configurations, graph analysis, report export and etc
- Unlimited Cloud storage with additional local storage of 20,000 points if off-line
- 2G/4G versions support LBS (location-based service) positioning

Technical Specifications	RCW-360-TE	RCW-360-THE	RCW-360-TH
Power supply	5V/1A(DC)	5V/1A(DC)	5V/1A(DC)
Temperature measuring range	-40°C ~ +80°C	-40°C ~ +80°C	-20°C ~ +70°C
Temperature accuracy	±1.0°C(-25°C-0°C); ±0.5°C(0°C-40°C);±2°C(others)	±1.0°C(-25°C-0°C); ±0.5°C(0°C-40°C);±2°C(others)	±1.0°C(-25°C-0°C); ±0.5°C(0°C-40°C);±2°C(others)
Humidity measuring range	-/-	10%-95%	10%-95%
Humidity accuracy	-/-	±5%RH	±5%RH
sensor	STS31	SHT31	HDC1080
Logging interval	1 min to 24 hr.	1 min to 24 hr.	1 min to 24 hr.
Memory capacity	32,000 points for each channel(Max)	32,000 points for each channel(Max)	32,000 points for each channel(Max)
Communication interface	2G/4G/Wi-Fi(2.4G)	2G/4G/Wi-Fi(2.4G)	2G/4G/Wi-Fi(2.4G)
Alarm output	Led,Buzzer, APP, E-mail push	Led,Buzzer, APP, E-mail push	Led,Buzzer, APP, E-mail push
Battery	3.7V lithium battery	3.7V lithium battery	3.7V lithium battery
Battery life	Wi-Fi:30days (@25°C, Logging interval=10min) 2G:30days (@25°C, Logging interval=10min) 4G:15days (@25°C, Logging interval=10min)	Wi-Fi:30days (@25°C, Logging interval=10min) 2G:30days (@25°C, Logging interval=10min) 4G:15days (@25°C, Logging interval=10min)	Wi-Fi:30days (@25°C, Logging interval=10min) 2G:30days (@25°C, Logging interval=10min) 4G:15days (@25°C, Logging interval=10min)

IoT Data Logger
RCW-600WiFi

IoT

Software:
Elitech iCold
Page: 2-3

Overview

RCW-600WiFi is a real-time dual-channel temperature monitor based on Wi-Fi. With a large TFT screen and touch buttons, it supports parameter configuration on device remotely. The logger can be widely applied in various temperature monitoring scenes.

Features

- Check temperature data flexibly
- App,Email alarms from Cloud; Audio-visual warnings and alarms from device
- Large TFT screen for viewing data, touch buttons for on-site settings
- Offline data storage, automated Wi-Fi re-connection and data transmission
- Unlimited Cloud storage, parameter settings, graph analysis, report export, etc via Elitech
- 2 power supply modes, 5m dual temperature sensor
- Buttons parameter configuration
- 5m dual temperature sensors with high sensitivity
- Max 20,000 points of local storage
- Real-time visibility for cargo in-transit
- Rechargeable and reusable

Technical Specifications

Power supply	5V/1A(DC)
Temperature measuring range	-40°C ~ +80°C
Temperature accuracy	±0.5°C(-20°C-40°C); ±1°C(others)
Temperature sensor type	NTC
Sensor wire length	5m
Date uploading interval	1 min to 24 hr.
Battery	3.7V lithium battery
Battery life	4 hr.
Memory capacity	20,000 points
Alarm output	Led,Buzzer, APP, E-mail push,
Communication interface	Wi-Fi(2.4G)

Data Logger Series

IoT

IoT Data Logger RCW-400A

36

Software:
Elitech iCold
Page: 2-3

Overview

RCW-400A is a real-time multi-channel temperature and humidity monitor with 3G versions. It features a large LCD screen and supports SMS alarm, a variety of temperature and humidity sensor deployments, widely applied in various scenes that requires temperature and humidity monitoring.

Features

- Check temperature and humidity data flexibly
- 4 channels of temperature and humidity sensors for different environmental monitoring needs
- Email alarms from Cloud, SMS, Audio-visual warnings and alarms from device
- Offline data storage
- Unlimited Cloud storage, parameter configuration, graph analysis, report export, etc via Elitech cloud

Technical Specifications

Power supply	12V/2.5A(DC)
Temperature measuring range	-40°C ~ +70°C
Temperature accuracy	±1.0°C(-25°C-0°C); ±0.5°C(0°C-40°C); ±2°C(others)
Humidity measuring range	10%-95%
Humidity accuracy	±5%RH
Temperature sensor	NTC thermistor(Max 4 channels)
Humidity sensor	Honeywell (Max 2 channels)
Logging interval	1 min to 24 hr.
Memory capacity	20,000 points for each channel(Max)
Communication interface	3G,SMS
Alarm output	Led,Buzzer, APP, E-mail push, and relay alarm
Battery	3.7V lithium battery
Battery life	6 hr.

Indoor use only, prohibited from exposure to rain and sun

ElitechLog Online Configuration Website

LogEt 1 series data loggers allow parameter configuration on webpage. Please visit our website <http://elitechlog.com/config> to download configuration files and save to data loggers to complete the process. They are easy and convenient for use. Following parameters can be configured online: logging interval, time zone, alarm range, temperature unit (C / F), start mode, start delay, stop mode, illumination detection, trip number, trip description, password for PDF report, etc.

Online Configuration Website: <http://www.loget.i-elitech.com>

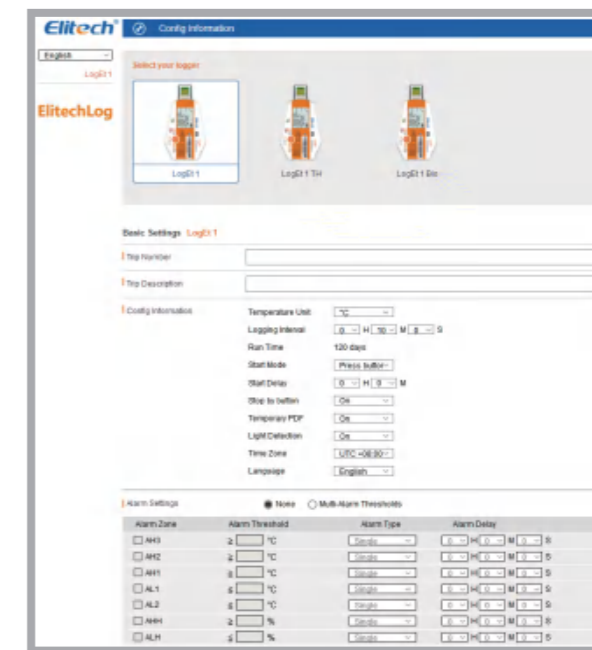

Single-Use Data Logger LogEt 1 Series

Overview

LogEt 1 series are temperature/humidity data loggers with LCD display that can be used in pharmaceutical packages or cooler boxes. The loggers feature a light sensor that can be useful for determining violation door opening operations during transportation and verifying the safety and efficiency for pharmaceutical cold chain logistics.

Features

- High-precision temperature/humidity sensor, accuracy heightened to ±0.3 °C, 3%RH
- LCD screen for more powerful and intuitive indication
- 3. Configuration through free software ElitechLog and cloud platform Elitech iCold
- Light sensor to determine violation door opening operations during transportation
- Auto encrypted PDF report with password protection function
- Built-in USB port allows quick access to PCs and ElitechLog software
- Battery life up to 180 days, shelf life up to 2 years
- Up to IP67 waterproof grade(Except LogEt 1 TH)
- Complies with CE (EN12830), RoHS and FDA (21CFR)

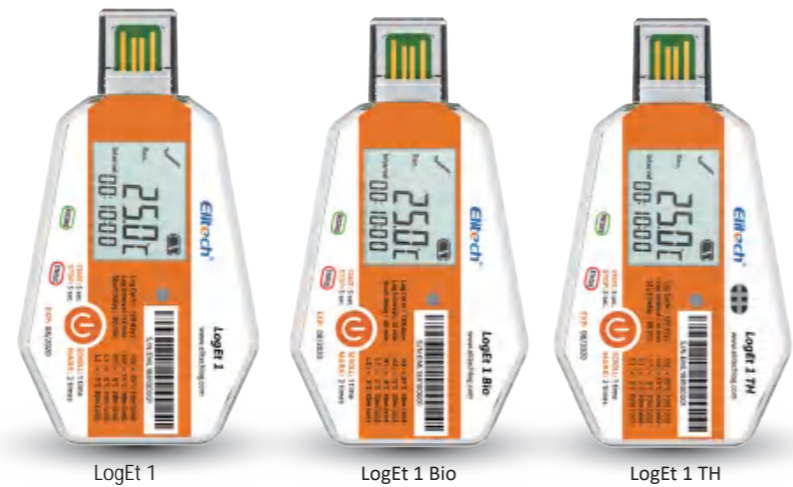

Software: ElitechLog
Page: 5-6

Online Web: www.loget.i-elitech.com

Technical Specifications	LogEt 1	LogEt 1 Bio	LogEt 1 TH
Recording Options	Single-Use	Single-Use	Single-Use
Temperature Range	-30 °C to 70 °C	-30 °C to 70 °C	-30 °C to 70 °C
Humidity Range	-	-	0-100% RH
Temperature Accuracy	±0.5 °C	±0.3 °C (-20 °C/+40 °C); ±1.0 °C (other range)	±0.3 °C (-20 °C/+40 °C); ±0.5 °C (other range)
Humidity Accuracy	-	-	±3%RH(25 °C, 20%RH to 80%RH), ±5%RH(other range)
Resolution	0.1 °C	0.1 °C	0.1 °C, 0.1%RH
Data Storage Capacity	16,000 readings	16,000 readings	16,000 readings
Shelf Life/Battery	2 years'/CR2450 button cell	2 years'/CR2450 button cell	2 years'/CR2450 button cell
Recording Interval	12 minutes(standard, others on request)	12 minutes(standard, others on request)	12 minutes(standard, others on request)
Recording Duration	up to 120 days²(standard, others on request)	up to 120 days²(standard, others on request)	up to 120 days²(standard, others on request)
Reprogrammable	With free Elitech Win or MAC software	With free Elitech Win or MAC software	With free Elitech Win or MAC software
Startup Mode	Button or software	Button or software	Button or software
Stop Mode	Button, software or stop when full	Button, software or stop when full	Button, software or stop when full
Protection Class	IP67	IP67	NONE
Certifications	FDA EN12830, CE, RoHS	FDA EN12830, CE, RoHS	FDA EN12830, CE, RoHS

1. Depending on optimal storage conditions(15 °C to 23 °C /45% to 75% RH)
2. Depending on application temperature(very low/ high temperatures may shorten it)

Overview

RC-18 is Elitech conventional temperature data logger with automatic PDF report generation. It can provide reliable temperature recordings of food and pharmaceuticals during warehouse storage, distribution and transportation in order to ensure safety, security and efficiency.

RC-19 is the upgraded version with password protection, multiple alarm thresholds functions and allows to re-configure parameters.

Features

- RC-18**
- Built-in USB port allows quick access to PCs and ElitechLog software
 - Double click START button to quickly mark events for further references
 - Up to 16,000 points memory capacity
 - Battery life up to 180 days, shelf life up to 2 years
 - Up to IP67 waterproof grade
 - LED indicator for over temperature alarms
 - Compliance with CE (EN12830), RoHS and FDA (21CFR)
- RC-19**
- Re-configurable, allows to customize parameters
 - Auto encrypted PDF report with password protection function
 - Up to 5 alarm thresholds, suitable for temperature excursion monitoring on temperature-sensitive goods as food, pharmaceuticals, etc

Software: ElitechLog
Page: 5-6

Single-Use Data Logger RC-18/RC-19/ST5

Technical Specifications

Recording Options	Single-Use
Temperature Range	-30 °C to 70 °C
Temperature Accuracy	±0.5 °C (-20 °C/+40 °C); ±1.0 °C (other range)
Temperature Resolution	0.1 °C
Data Storage Capacity	16,000 readings
Shelf Life/Battery	2 years'/CR2450 button cell
Recording Interval	12 minutes(standard, others on request)
Recording Duration	up to 120 days²(standard, others on request)
Report Generation	Automatic PDF report
Password Protection	None (RC-18) /Optional on request (RC-19)
Alarm Configuration	Optional, only 2 points (RC-18) / up to 5 points (RC-19)
Reprogrammable	With free Elitech Win or MAC software
Startup Mode	Button or software
Stop Mode	Button, software or stop when full
Accessories incl.	Shipping Documents, Certificate, (RC-19-Reprogram Label and Seal-Bag)
Protection Class	IP67
Certifications	FDA EN12830, CE, RoHS

1. Depending on optimal storage conditions(15 °C to 23 °C /45% to 75% RH)
2. Depending on application temperature(very low/ high temperatures may shorten it)

Multi-Use Data Logger Tlog Series

Software:

ElitechLog

Page: 5-6

Features
• Safe and Secure

The software is FDA certified.

• High-Precision Sensor

Imported Sensirion sensors with precise original calibration.

• Nanoscale Packaging Technology

PTFE membrane adopted for protecting the sensor from contamination by liquids and dust while ensuring sensor performance.

• Brand New Air Chamber Design

Air flow based air chamber allows for the best possible thermal coupling to the environment and rapid sensing of the actual ambient temperature.

• Button Sunken

Elimination of misoperation caused by cargo jolts during transportation.

• Multiple Scenario Application

Data transmission by USB and Bluetooth to meet different operation needs.

Suitable for various environmental demands including incubator, cool cabinets, cryogenic refrigerator, dry ice and liquid nitrogen.

Technical Specifications

Model	Tlog 100	Tlog 100E	Tlog 100EC	Tlog 100EL	Tlog 100H	Tlog 100EH
Sensor Type	Internal Temperature	External Temperature	External Cryogenic	External Cryogenic	Internal Temperature and Humidity	External Temperature and Humidity
Temperature Range	-30 °C ~ 70 °C	-40 °C ~ 85 °C	-85 °C ~ 150 °C	-196 °C ~ 150 °C	-30 °C ~ 70 °C	-40 °C ~ 85 °C
Humidity Range	/	/	/	/	0 ~ 100% RH	0 ~ 100% RH
Data Interface	USB	USB	USB	USB	USB	USB
Accuracy	Temperature: ±0.3 °C (-20 °C ~ 40 °C); ±0.5 °C (-50 °C ~ 85 °C); ±1 °C (-100 °C ~ 150 °C); ±2 °C (others) ±3%RH (25 °C: 20%RH ~ 80%RH), ±5%RH(others)					
Resolution	Temperature: 0.1 °C; Humidity: 0.1%RH					
Memory	32000 points (MAX)					
Logging Interval	10s ~ 24h					
Start Mode	Press button or use software					
Stop Mode	Press button, use software, or auto stop					
Alarm Mode	Single, cumulative					
Report Type	PDF format					
Battery	CR2450 3.0V wide-temperature button cell					
Battery Life	2 years for storage and use; Cumulatively 180 days at 10 min logging interval and 25 °C (Bluetooth not on)					
Protection Level	IP65					

Software:

ElitechLog

Page: 5-6

Multi-Use Data Logger Tlog Bluetooth Series

Technical Specifications

Model	Tlog B100	Tlog B100E	Tlog B100H	Tlog B100EH
Sensor Type	Internal Temperature	External Temperature	Internal Temperature and Humidity	External Temperature and Humidity
Temperature Range	-30 °C ~ 70 °C	-40 °C ~ 85 °C	-30 °C ~ 70 °C	-40 °C ~ 85 °C
Humidity Range	/	/	0 ~ 100% RH	0 ~ 100% RH
Data Interface	USB+Bluetooth	USB+Bluetooth	USB+Bluetooth	USB+Bluetooth
Accuracy	Temperature: ±0.3 °C (-20 °C ~ 40 °C); ±0.5 °C (-50 °C ~ 85 °C); ±1 °C (-100 °C ~ 150 °C); ±2 °C (others) ±3%RH (25 °C: 20%RH ~ 80%RH), ±5%RH(others)			
Resolution	Temperature: 0.1 °C; Humidity: 0.1%RH			
Memory	32000 points (MAX)			
Logging Interval	10s ~ 24h			
Start Mode	Press button or use software			
Stop Mode	Press button, use software, or auto stop			
Alarm Mode	Single, cumulative			
Report Type	PDF format			
Battery	CR2450 3.0V wide-temperature button cell			
Battery Life	2 years for storage and use; Cumulatively 180 days at 10 min logging interval and 25 °C (Bluetooth not on)			
Protection Level	IP65			

Single Use

Single-Use Data Logger LogEt 6

Software:

ElitechLog

Page: 5-6

Overview

LogEt 6 is a temperature data logger with LCD screen and generated PDF report automatically. It can provide reliable and visible temperature recordings of food and pharmaceuticals during warehouse storage, distribution and transportation in order to ensure safety, security and efficiency.

Features

- LCD display with powerful and clear indications on status, alarms and statistics
- Auto encrypted PDF report with password protection function
- Built-in USB port allows quick access to PCs and ElitechLog software
- Double click START button to quickly mark events for further references
- Up to 5 alarm thresholds, suitable for temperature excursion monitoring on temperature-sensitive goods as food, pharmaceuticals, etc
- Up to 16,000 points memory capacity
- Battery life up to 1 year, shelf life up to 2 years
- Compliance with CE (EN12830), RoHS and FDA (21CFR)

Technical Specifications

Recording Options	Single-Use
Temperature Range	-30 C to 70 C
Temperature Accuracy	±0.5 C (-20 C /+40 C); ±1.0 C (other range)
Temperature Resolution	0.1 C
Data Storage Capacity	16,000 readings
Shelf Life/Battery	2 years ¹ /ER14250 3.6V lithium battery
Recording Interval	10 minutes(standard, others on request)
Recording Duration	up to 110 days ² (standard, others on request)
Software	PDF /ElitechLog Win or Mac (latest version)
Report Generation	Automatic PDF report
Password Protection	Optional on request
Alarm Configuration	Optional, up to 5 points
Reprogrammable	With free Elitech Win or MAC software
Startup Mode	Button or software
Stop Mode	Button, software or stop when full
Protection Class	IP65

Certifications FDA EN12830, CE, RoHS

1. Depending on optimal storage conditions(15 C to 23 C /45% to 75% RH)
2. Depending on application temperature(very low/ high temperatures may shorten it)

Multi Use

Multi-Use Data Logger RC-5+ Series

Software:

ElitechLog

Page: 5-6

Overview

RC-5 is Elitech conventional USB temperature data logger that is widely used all over the world in various fields. RC-5+ is the upgraded version with automatic generation of PDF report, repeat start functions and etc.

Technical Specifications

Recording Options	Multi-Use
Temperature Range	-30 C to 70 C
Temperature Accuracy	±0.5 C (-20 C /+40 C); ±1.0 C (other range)
Temperature Resolution	0.1 C
Data Storage Capacity	32,000 readings
Shelf Life/Battery	1 year ¹ /CR2032 button cell (RC-5+)
Recording Interval	3 minutes(standard) (RC-5+)
Validation Certificate	Hardcopy
Report Generation	Automatic PDF report (RC-5+)
Password Protection	Optional on request
Alarm Configuration	Optional, up to 5 points (RC-5+)
Reprogrammable	With free Elitech Win or MAC software
Startup Mode	Button or software
Stop Mode	Button, software or stop when full
Protection Class	IP67
Certifications	FDA EN12830, CE, RoHS

1. Depending on optimal storage conditions(15 C to 23 C /45% to 75% RH)

Features

- Internal temperature sensor, accuracy up to ±0.5 C
- Built-in USB port allows quick access to PCs and ElitechLog software
- LCD display with powerful indications on status and statistics
- Up to 32,000 points memory capacity
- IP67 rating
- Compliance with CE (EN12830), RoHS and FDA (21CFR)

RC-5+ Upgraded Functions:

- Auto encrypted PDF report with password protection function
- Quick restart without re-configuration
- Up to 5 alarm thresholds configurable
- External temperature sensors (optional)
- Compliance with CE(EN12830), RoHS, DO-160G and FDA (21CFR)

Multi-Use Data Logger LogEt 8 Life Science Series

Overview

The LogEt 8 Life Science Series are ultra-high precision temperature and humidity data loggers that can be used for thoroughly monitoring the quality and safety of sensitive goods' during transportation or storage, which helps users make decisions to accept or reject goods immediately.

Features

- High-precision temperature/humidity sensor, accuracy heightened to $\pm 0.3\text{ }^{\circ}\text{C}$, $\pm 3\%\text{RH}$
- Internal/external sensor with multiple combinations, applicable to various scenarios
- Software-free, online website configuration for various parameters
- Auto encrypted PDF report with password protection function
- Built-in USB port allows quick access to PCs and ElitechLog software
- Up to 7 alarm thresholds configurable
- IP65 rating
- 2-year lifespan of battery in Normal-temperature
- Compliance with CE (EN12830), RoHS and FDA (21CFR)

Technical Specifications

	LogEt 8	LogEt 8TH	LogEt 8 TE	LogEt 8THE	LogEt 8 PTE	LogEt 8 UTE
Recording Options	Multi-Use	Multi-Use	Multi-Use	Multi-Use	Multi-Use	Multi-Use
Temperature Range	-30 C to 70 C	-30 C to 70 C	-40 C to 85 C	-40 C to 85 C	-85 C to 150 C	-196 C to 150 C
Humidity Range	—	0-100% RH	—	0-100% RH	—	—
Temperature Accuracy	$\pm 0.3\text{ }^{\circ}\text{C}$ (all range)	$\pm 0.3\text{ }^{\circ}\text{C}$ (-20 C/+40 C); $\pm 0.5\text{ }^{\circ}\text{C}$ (other range)	$\pm 0.3\text{ }^{\circ}\text{C}$ (-20 C/+40 C); $\pm 0.5\text{ }^{\circ}\text{C}$ (other range)	$\pm 0.3\text{ }^{\circ}\text{C}$ (-20 C/+40 C); $\pm 0.5\text{ }^{\circ}\text{C}$ (other range)	$\pm 0.3\text{ }^{\circ}\text{C}$ (-20 C/+40 C); $\pm 0.5\text{ }^{\circ}\text{C}$ (-50 C/+85 C); $\pm 1\text{ }^{\circ}\text{C}$ (other range)	$\pm 0.3\text{ }^{\circ}\text{C}$ (-20 C/+40 C); $\pm 0.5\text{ }^{\circ}\text{C}$ (-50 C/+85 C); $\pm 1\text{ }^{\circ}\text{C}$ (-100 C/+150 C) $\pm 2\text{ }^{\circ}\text{C}$ (other range)
Humidity Accuracy	—	$\pm 3\%\text{RH}$ (25 C, 20%RH to 80%RH), $\pm 5\%\text{RH}$ (other range)	—	$\pm 3\%\text{RH}$ (25 C, 20%RH to 90%RH), $\pm 5\%\text{RH}$ (other range)	—	—
Resolution	0.1 C	0.1 C, 0.1%RH	0.1 C	0.1 C, 0.1%RH	0.1 C	0.1 C
Data Storage Capacity	16,000 readings					
Shelf Life/Battery	2 years ¹ /ER14250 3.6V lithium battery					
Recording Interval	10 minutes(standard, others on request)					
Software	PDF /ElitechLog Win or Mac (latest version)					
Report Generation	Automatic PDF report					
Password Protection	Optional on request					
Alarm Configuration	Optional, up to 5 points					
Reprogrammable	With free Elitech Win or MAC software					
Startup Mode	Button or software					
Stop Mode	Button, software or stop when full					
Protection Class	IP65					
Certifications	FDA EN12830, CE, RoHS					

1. Depending on optimal storage conditions(15 C to 23 C /45% to 75% RH)

Software:
ElitechLog
Page: 5-6

Multi-Use Data Logger LogEt 8 BLE

Technical Specifications

Recording Options	Multi-Use
Temperature Range	-30 C to 70 C
Temperature Accuracy	$\pm 0.3\text{ }^{\circ}\text{C}$ (all range)
Temperature Resolution	0.1 C
Data Storage Capacity	16,000 readings
Shelf Life/Battery	2 years ¹ /ER14250 3.6V lithium battery
Recording Interval	10 minutes(standard, others on request)
Software	PDF /ElitechLog Win or Mac (latest version)
Report Generation	Automatic PDF report
Password Protection	Optional on request
Connection Interface	USB 2.0, A-Type, bluetooth
Alarm Configuration	Optional, up to 5 points
Reprogrammable	Elitech APP & Elitechlog
Startup Mode	Button or software
Stop Mode	Button, software or stop when full
Protection Class	IP65
Certifications	FDA EN12830, CE, RoHS

1. Depending on optimal storage conditions(15 C to 23 C /45% to 75% RH)

Software:

ElitechLog
Page: 5-6

Overview

The LogEt 8 BLE temperature data logger deploys Bluetooth® Low Energy (BLE) technology that allows remote access and manages data logger outside the package or vehicle through Elitech App.

Functions

- Bluetooth® access data logger outside the package anytime anywhere, no pairing required
- Auto encrypted PDF report with password protection function
- Built-in USB port allows quick access to PCs and ElitechLog software
- Multiple configuration, downloading, management and sharing via Elitech app (iOS/Android)
- Unlimited storage on Elitech Cloud
- Compliance with CE (EN12830), RoHS, BQB and FDA (21CFR)

Multi-Use Data Logger GSP-6/6G/8

Software:
ElitechLog
Page: 5-6

GSP-6

GSP-6G

GSP-8

Overview

GSP-6 series are temperature and humidity data loggers featured with large display and optional glycol bottle. Its dual probe accessories support multiple combination options of temperature and humidity. Employs with multiple alerting methods and shorten logging intervals automatically, it avoids over-limits.

Elitech outstanding ElitechLog software services on PC by setting 2 temperature/humidity alarm thresholds, viewing temperature/humidity history data, exporting detailed data report, etc.

Technical Specifications	GSP-6/6G	GSP-8
Recording Options	Multi-Use	Multi-Use
Temperature Range	-40 C ~85 C	-20 C ~60 C (internal sensor); -40 C ~85 C (external probe)
Humidity Range	0~100% RH	0~100% RH
Temperature Accuracy	±0.5 C (-20 C/+40 C); ±1.0 C (other range)	±0.3 C (-20 C/+40 C); ±0.5 C (others)
Humidity Accuracy	±3%RH(25 C,20%RH to 90%RH); ±5%RH(other range)	±3%RH(25 C,20%RH to 90%RH); ±5%RH(others)
Resolution	0.1 C, 0.1%RH	0.1 C, 0.1%RH
Data Storage Capacity	16,000 readings	100,000 readings
Shelf Life/Battery	2 years' ER14505	Rechargeable 18650 lithium battery
Recording Interval	15 minutes(standard, others on request)	15 minutes(standard, others on request)
Alarm Configuration	Optional, only 2 points	Optional, up to 5 points
Reprogrammable	With free Elitech Win or MAC software	Auto PDF report,PDF/EXCEL/TXT by ElitechLog software
Stop Mode	Button, software or stop when full	Button,software or stop when full
Certifications	FDA EN12830, CE, RoHS	FDA EN12830, CE, RoHS

Features

- Internal temperature and humidity sensor, accuracy up to ±0.5 C, ±3%RH
- Built-in USB port allows quick access to PCs and ElitechLog software
- Large LCD display convenient for data view from a distance
- Various alerting modes as Audio-visual alarm, screen indicator alarm and etc
- Shorten logging interval automatically when temperature and humidity alarm triggered
- Optional glycol bottle as thermal buffer could reflect more accurate and stable readings
- Powered by battery or USB connection
- Compliance with CE (EN12830), RoHS and FDA (21CFR)

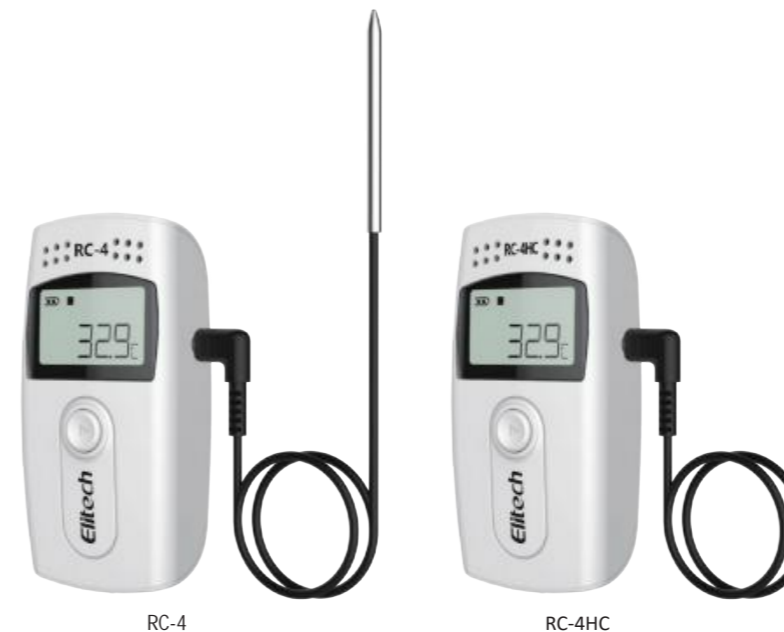

RC-4

RC-4HC

Overview

RC-4 series are Elitech conventional temperature/humidity data loggers, support external temperature sensor and buzzer alarms. This series is world-wide remote access to various applications like life sciences, food, shipping, logistics, and pharmaceutical industries.

Features

- Internal temperature/humidity sensor, accuracy up to ±0.5 C, ±3%RH
- Double alarm thresholds configurable with buzzer alarm notification
- USB cable included, no reader required to connect with PC and ElitechLog software
- External temperature sensors applicable to various scenarios (optional)
- Wall-mounted in various locations with multiple mounting hardware(optional)
- Compliance with CE (EN12830), RoHS and FDA (21CFR)

Multi-Use Data Logger RC-4 Series

Software:
ElitechLog
Page: 5-6

Technical Specifications	RC-4	RC-4HC
Recording Options	Multi-Use	Multi-Use
Temperature Range	-30 C to 60 C (Internal sensor) -40 C to 85 C (optional external sensor)	-30 C to 60 C (Internal sensor) -40 C to 85 C (optional external sensor)
Humidity Range	0 ~ 100% RH	-
Temperature Accuracy	±0.5 C (-20 C/+40 C) ±1.0 C (other range)	±0.5 C (-20 C/+40 C); ±1.0 C (other range)
Humidity Accuracy	±3%RH(25 C,20%RH to 90%RH) ±5%RH(other range)	-
Resolution	0.1 C, 0.1%RH	0.1 C
Data Storage Capacity	16,000 readings	16,000 readings
Shelf Life/Battery	1 year'/CR2450 button cell	1 year'/CR2450 button cell
Recording Interval	15 minutes(standard, others on request)	15 minutes(standard, others on request)
Report Generation	PDF&Excel report by Elitech software	PDF&Excel report by Elitech software
Alarm Configuration	Optional, only 2 points	Optional, only 2 points
Reprogrammable	With free Elitech Win or MAC software	With free Elitech Win or MAC software
Startup Mode	Button	Button
Stop Mode	Button, software or stop when full	Button, software or stop when full
Certifications	FDA EN12830, CE, RoHS	FDA EN12830, CE, RoHS

RC-4

1. Depending on optimal storage conditions(15 C to 23 C/45% to 75% RH)

RC-4HC

1. Depending on optimal storage conditions(15 C to 23 C/45% to 75% RH)

TI-1S

TI-2S

TI-30

TI-40

Single-Use indicators Ti Series

Single Use

Overview

Ti series are temperature indicators as the low-cost solutions for temperature monitoring. Easy to operate and support factory customization in temperature measuring ranges and logging intervals.

Features Ti-10/21

- Up to 3 years long battery life
- Easy to start and stop by breaking the sticker
- With NFC communication, set parameters & view Data easily on the phone

Technical Specifications	TI-1S	TI-2S	Ti-30	Ti-40
Temperature Range	-30°C~60°C	-30°C~60°C	-30°C to 70°C	-30°C to 70°C
Temperature Accuracy	±0.5°C(-20°C~40°C),±1°C(others)	±0.5°C(-20°C~40°C),±1°C(others)	±0.5°C(-20°C/+40°C);±1°C(other range)	±0.5°C(-20°C/+40°C);±1°C(other range)
Memory	/	3800 (MAX)	/	/
Shelf Life/Battery	3 years/CR1620 lithium battery	4 years/CR2032 lithium battery	2 years'/CR2450 button cell	2 years'/CR2450 button cell
Recording Interval	/	12h(Standard, others on request)	5 minutes(standard)	5 minutes(standard)
Recording Duration	Up to 2 years	Up to 3 years	up to 180 days ² (standard, others on request)	up to 180 days ² (standard, others on request)
Alarm Configuration	/	/	Optional, up to 5 points	Optional, up to 5 points
Startup Mode	Break to start	Break to start	Button	Button
Stop Mode	Break to stop	Break to stop	Button	Button
Protection Class	IP54	IP54	IP67	IP67
Certifications	FDA, EN12830, CE, RoHS	FDA, EN12830, CE, RoHS	FDA EN12830, CE, RoHS	FDA EN12830, CE, RoHS

Features Ti-30/40

- Customizable temperature measuring ranges, cost-effectiveness
- LCD display with powerful indications on temperatures, alarms and statistics
- Battery life up to 180 days, shelf life up to 4 years
- Conform to WHO requirements for photocopy
- Compliant with WHO
- Compliance with CE (EN12830), RoHS and FDA (21CFR)

1. Depending on optimal storage conditions(15°C to 23°C /45% to 75% RH)
2. Depending on application temperature(very low/ high temperatures may shorten it)

1. Depending on optimal storage conditions(15°C to 23°C /45% to 75% RH)
2. Depending on application temperature(very low/ high temperatures may shorten it)

1. Depending on optimal storage conditions(15°C to 23°C /45% to 75% RH)
2. Depending on application temperature(very low/ high temperatures may shorten it)

1. Depending on optimal storage conditions(15°C to 23°C /45% to 75% RH)
2. Depending on application temperature(very low/ high temperatures may shorten it)

Multi-Use Data Logger DR-210A

Multi Use

Overview

DR-210A is a temperature and humidity logger that supports on-site printing. It integrates data logging, USB data exporting, dual alerting methods and other functions; it can network with the WLAN via RS-485 interface to realize simultaneous multipoint monitoring.

Features

- Built-in printer for on-site data printing
- Data management on PC software via USB connection support
- RS-485 is available to form local network for simultaneous multipoint monitoring
- Buzzer and relay alarm
- Over 7 days rechargeable battery life backup

Technical Specifications

Temperature Measurement Range	-50°C to 120°C
Temperature Accuracy	±0.5(-30°C to +20°C); ±1.0(-40°C to -30°C)&(+20°C to +70°C) ±2°C for other range
Humidity Measurement Range	0%~100%RH
Humidity Accuracy	25°C : ±5%RH(typical case) (10°C ~40°C) : 0~59%RH:±6%RH(max) 60~95%RH:±8%RH(max)
Resolution	0.1°C, .1%RH
Recording Interval	1 Min-24 Hr
Memory Capacity	13000 data points (Max.)
Alarm Signaling	Buzzer and alarm relay
Sensor	2 channels (temperature and humidity) sensor 5M
Data Interface	USB,RS-485
Standby Battery	3.6V 2200mAH NI-MH Battery

Temperature Data Logger for Reefer Truck

Temperature Data Logger for Reefer Truck

RMS-010/010A

IoT

36

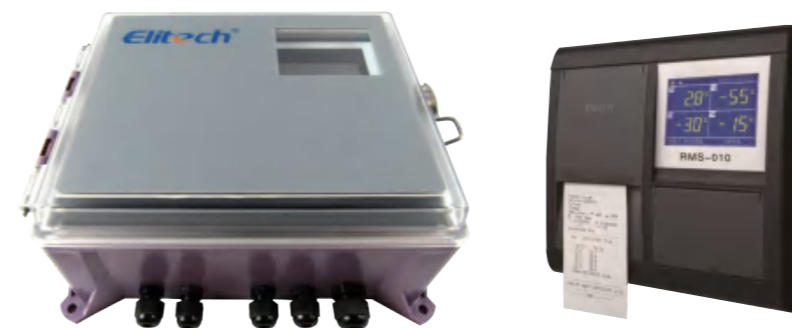

Software:
Elitech iCold
Page: 2-3

Technical Specifications	
Power Supply	9~18VDC, Power supply:12VDC(RMS-010) 9V-32V;Power supply:12/24 VDC (RMS-010A)
Temperature Control Accuracy	±0.1 °C
Temperature Display Range	-30.0 ~100.0 °C, resolution: 0.1 °C
Temperature Measuring Accuracy	±0.5 °C (0 °C~40 °C); ±1 °C (-25 °C~0 °C); ±2 °C (others)
Sensor	NTC (10K-25 °C), two channels. Sensor length: 6M and 18M
Record Capacity	75000*2 points
IP Rating	IP65
Printer	Built-in thermal printer
Data Export by USB	Export data by USB disk in PDF and TXT format
Alarm	Buzzer alarm, door open alarm, alarm relay

Overview

RMS-010 series are real-time multi-channel temperature and humidity monitors based on 3G network. It features on-site printing, door switch monitoring, SMS alarm, etc. It provides a safe and reliable solution to the transportation of temperature-sensitive goods.

Features

- | | |
|--|---|
| <p>RMS-010A</p> <ul style="list-style-type: none"> • Check temperature and humidity data flexibility • Accurated GPS positioning, real time location tracking to ensure the safety • SMS and Email alarms from Cloud Audio-visual warnings and alarms from device • Unlimited Cloud storage, parameter settings, graph analysis, report export, etc via Elitech cloud • 150,000 points local storage • 2 temperature sensors, 2 channels of door switches | <p>RMS-010</p> <ul style="list-style-type: none"> • Memory: 150,000 readings • 2 temperature sensors, 1 channel of door switch • Support multiple printing modes including on-site print • Support buzzer and relay alarm • Download data via USB port • Flush / Hanging mount |
|--|---|

Temperature Data Logger for Reefer Truck

RMS-020/022

IoT

3G

Features

RMS-020

- 150,000 points local storage
- 2 temperature sensors and 1 channel of door switch
- Support multiple printing modes including on-site print
- Support buzzer and relay alarm
- Download temperature data via USB port
- Flush mount

RMS-022

- Check temperature and humidity data flexibly
- Accurate GPS positioning for real-time cargo location tracking and asset security
- SMS and Email alarms from Cloud
- Unlimited Cloud storage, parameter settings, graph analysis, report export, etc on Elitech cloud
- 150,000 points of local storage; multiple report printing modes
- 2 temperature sensors and 2 channels of door switches
- Flush mount

Overview

RMS-020 series are a real-time multi-channel temperature and humidity monitors based on 3G network. The monitor features on-site printing, GPS positioning, door switch monitoring, SMS alarm, flush mount, etc. It provides a safe and reliable solution for the transportation of temperature-sensitive goods.

Technical Specifications

	RMS-020	RMS-022
Global Positioning System(GPS)		●
Cloud platform data management		●
Phone APP data management		●
Record capacity: 75000*2	●	●
Built-in thermal printer	●	●
File format: PDF TXT	●	●
Flash data copy	●	●
Two door switch test	●	●
Buzzer alarm	●	●
Alarm switching value output	●	●
SMS Alarm		●
Power supply: 12/24 VDC	●	●
Probe quantity	two channel +two expansion port	two channel +two expansion port